Un CTS, ça sert à quoi ?

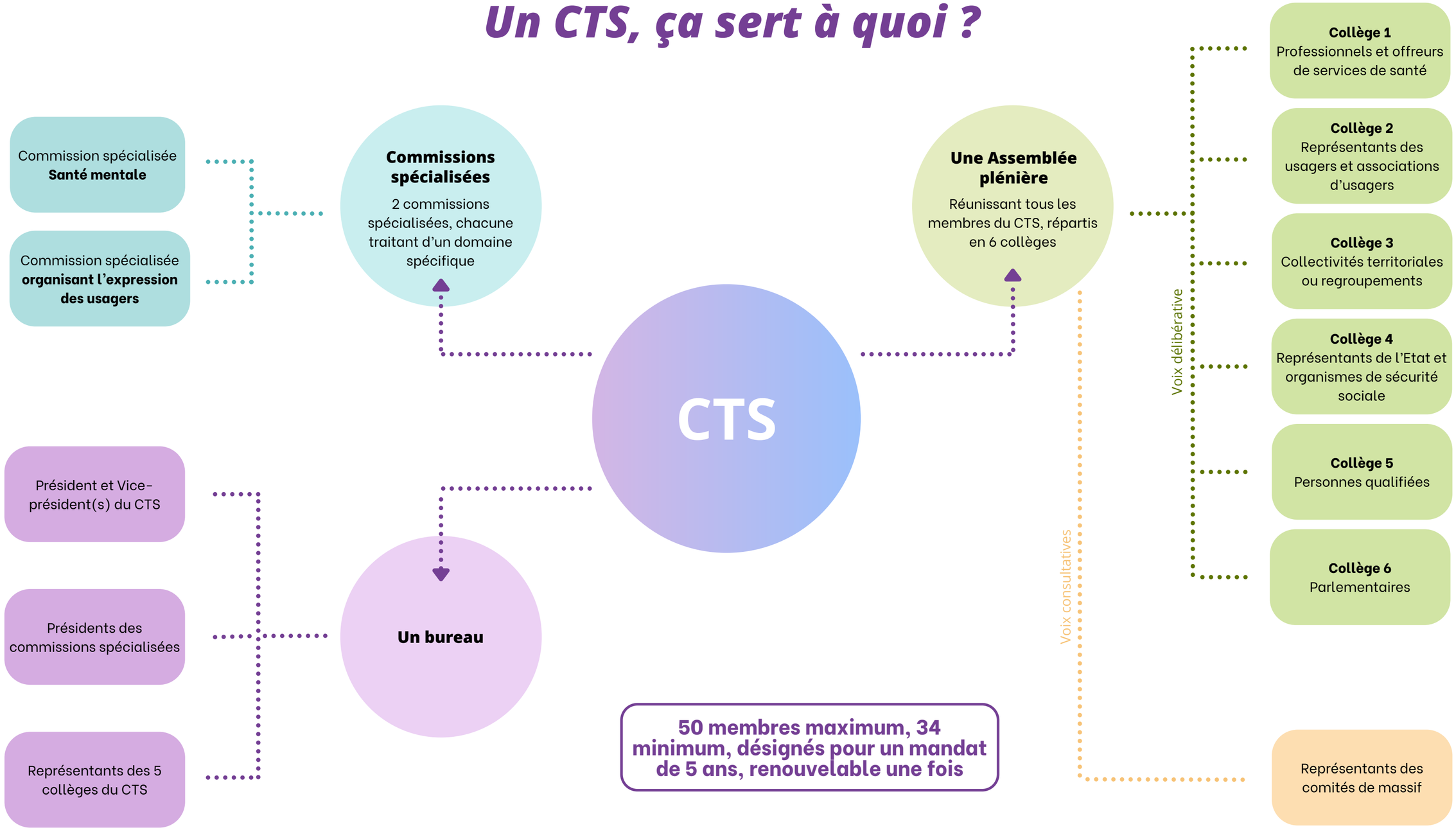
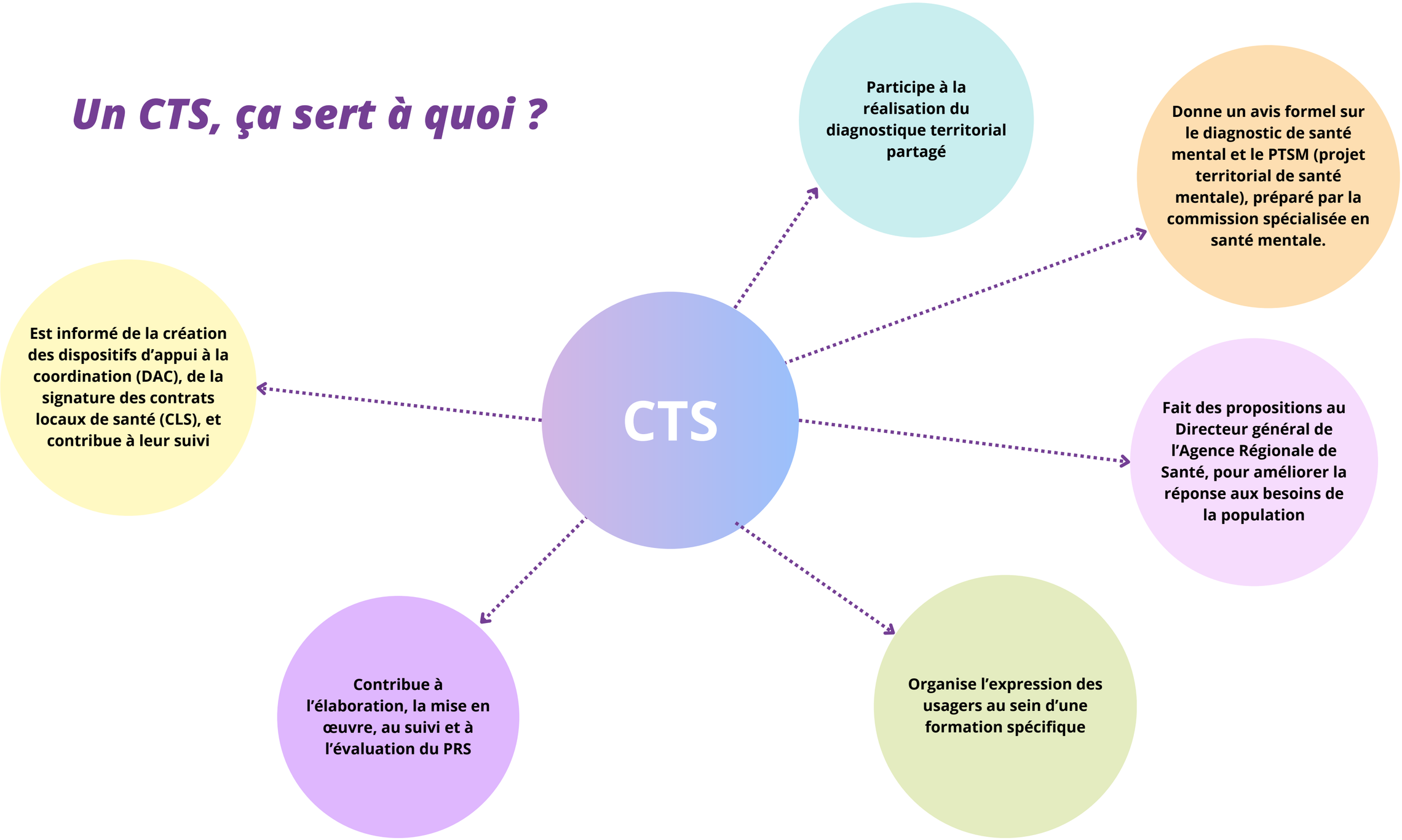
Un CTS, ça sert à quoi ?